

Commissario delegato ex O.P.C.M.
n.3566 del 05/03/07

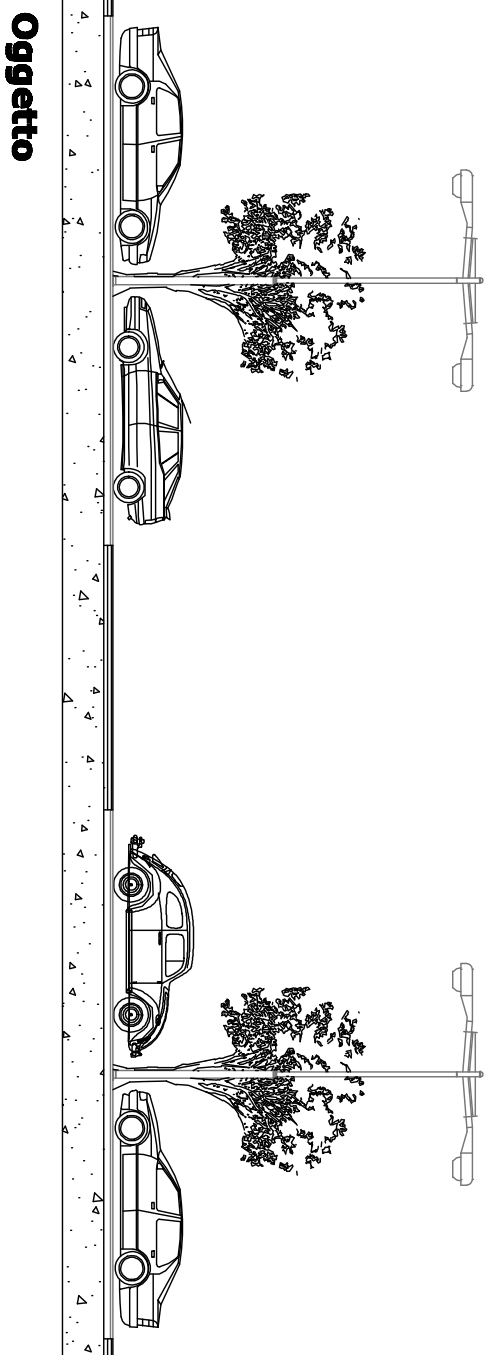

Oggetto
**AMPLAMENTO DEL PARCHEGGIO DI SCAMBIO
INTEGRATO CHIATANO**

PROGETTO ESECUTIVO		Codice
Titolo elaborato		EG STR 2.4
Edificio		
Carpenteria platea A1 - A2 - B1 - B2		
Il Commissario Delegato		Il Soggetto Attuatore
Sindaco di Napoli		on. Luigi Massa
on. Rosa Terzolino Russo		
Responsabile Unico del Procedimento		Progettisti
Ing. Gianfranco Pomicino		Ing. Firenze De Cicco
		Ing. Rodolfo Ficicchio
		arch. Armando Tagliatasta
data SETTEMBRE 2009	revisione	0
	scala	1/25

SEZIONE AA FOSSA ASCENSORE

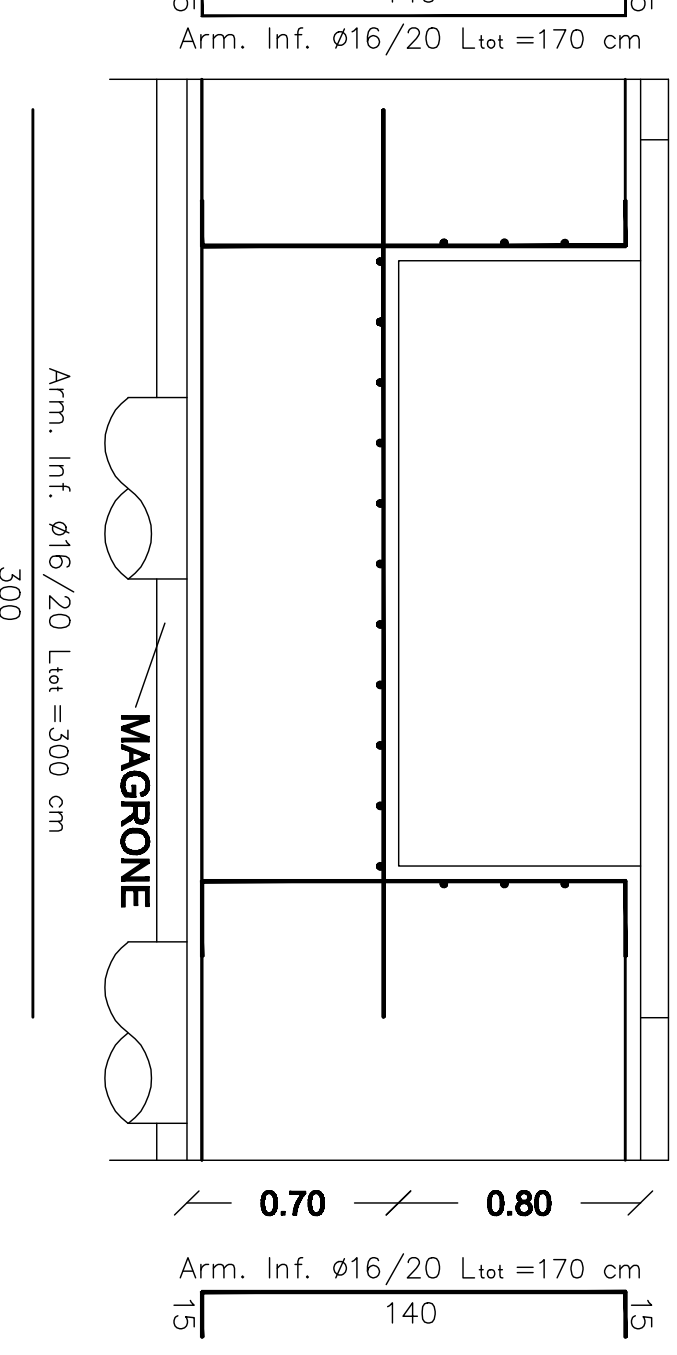

CARPENTERIA FOSSA ASCENSORE

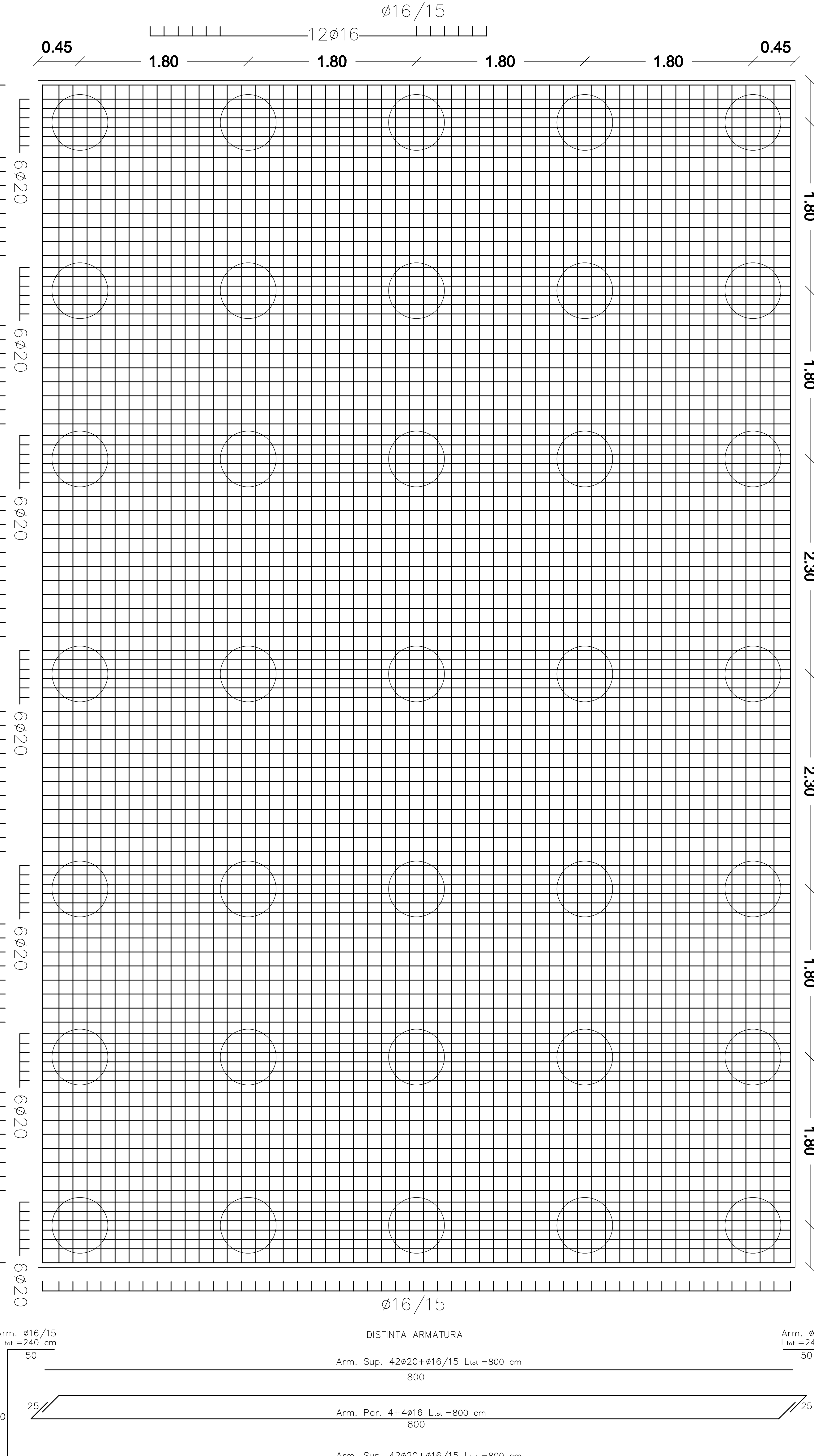
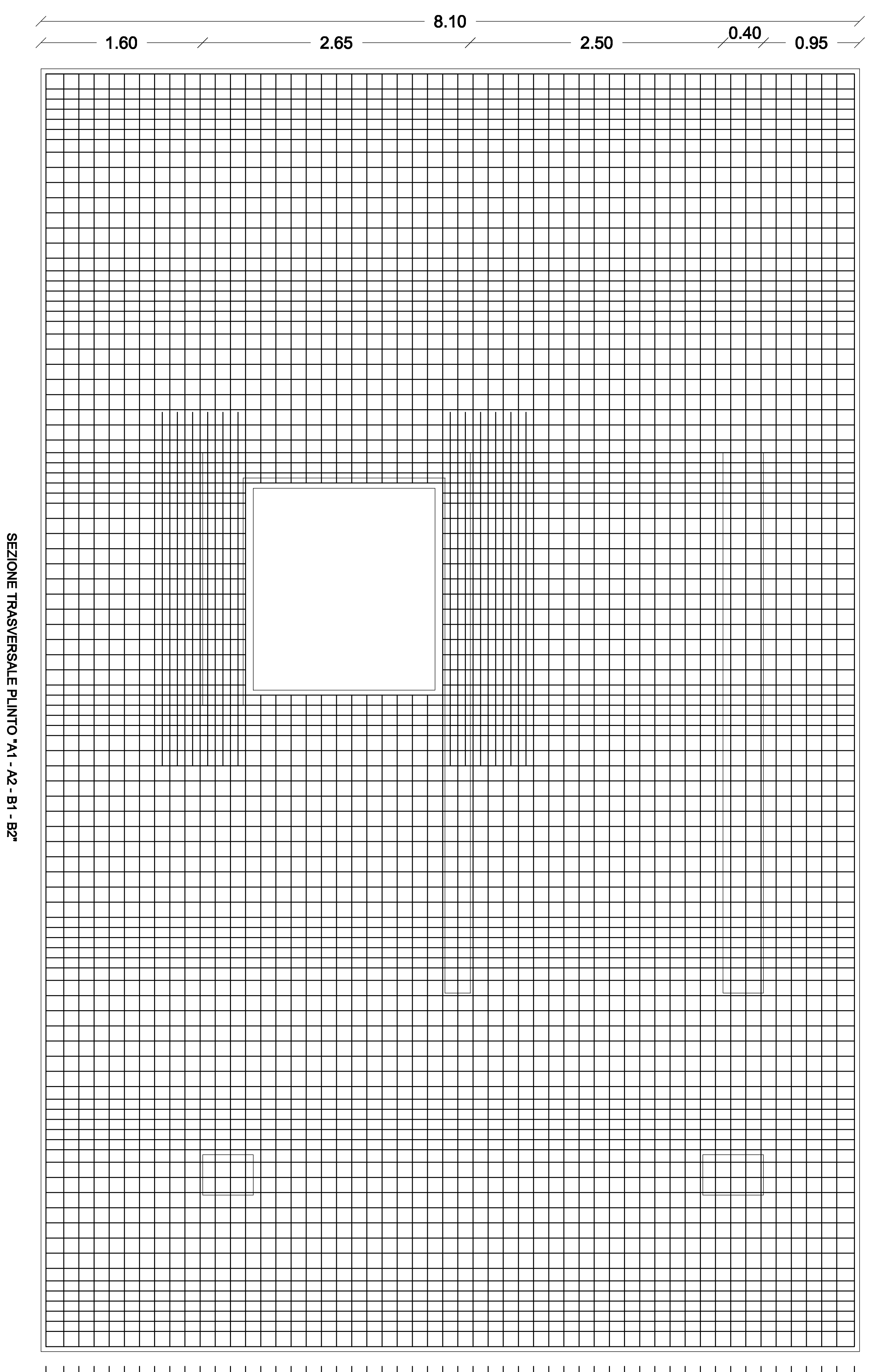
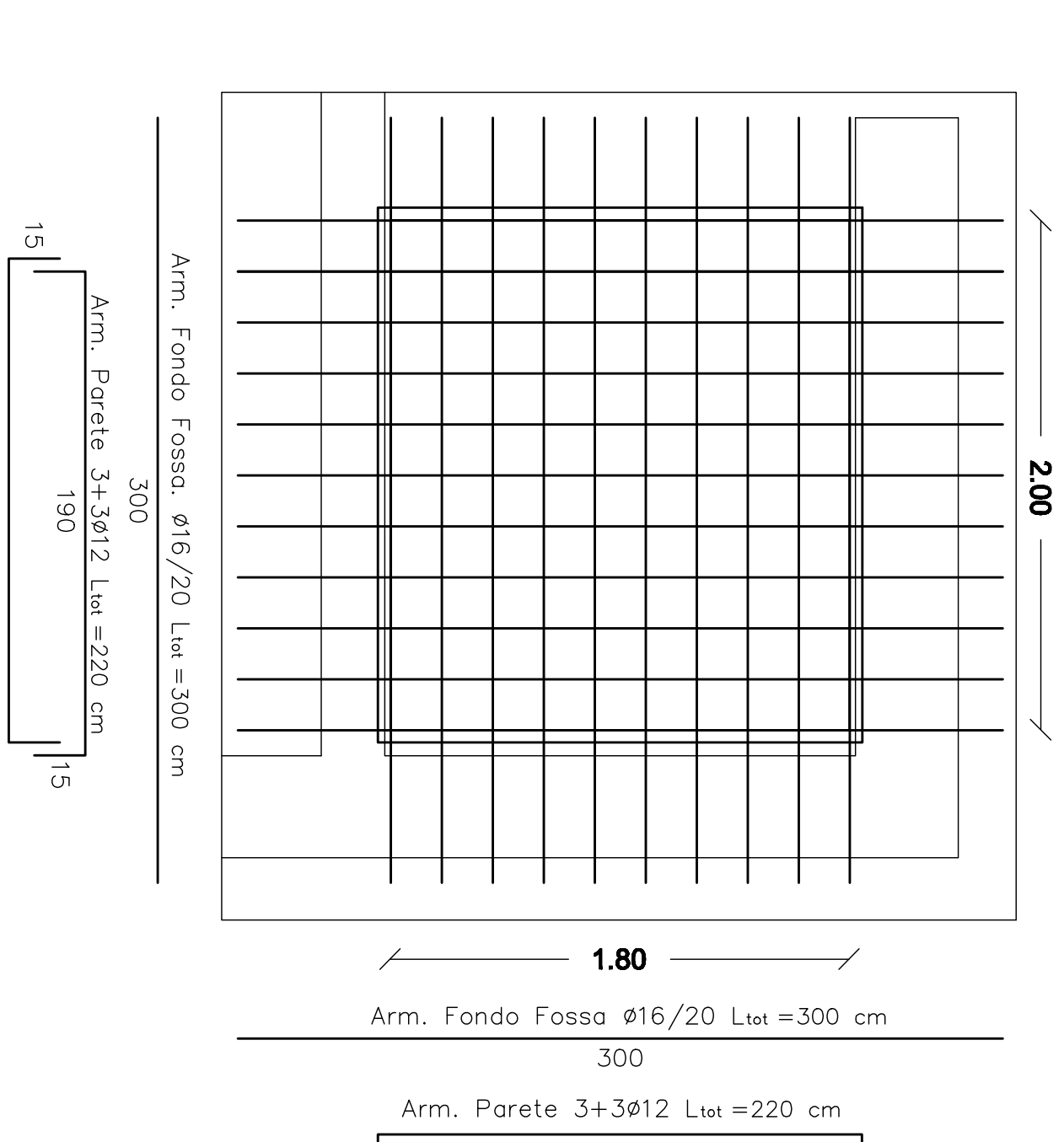

SEZIONE TRASVERSALE PLINTO *A1 - A2 - B1 - B2*

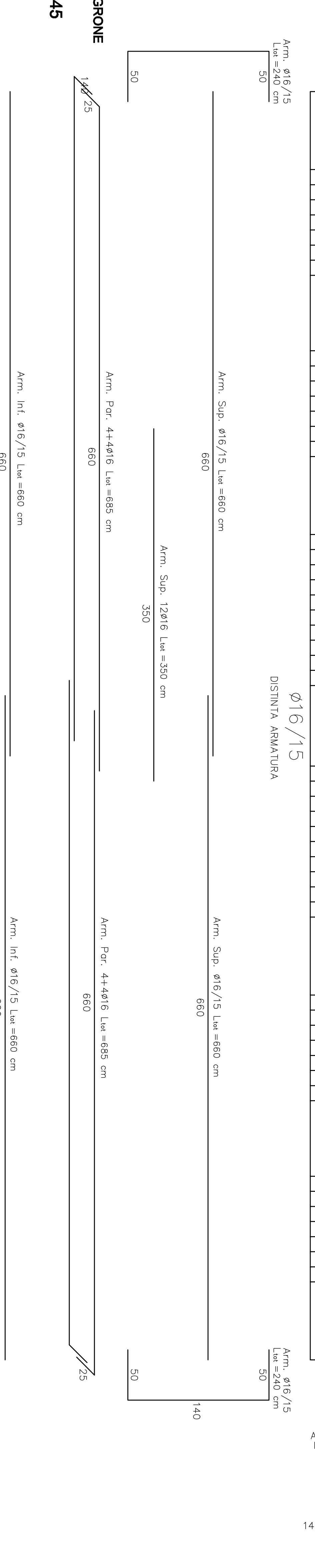
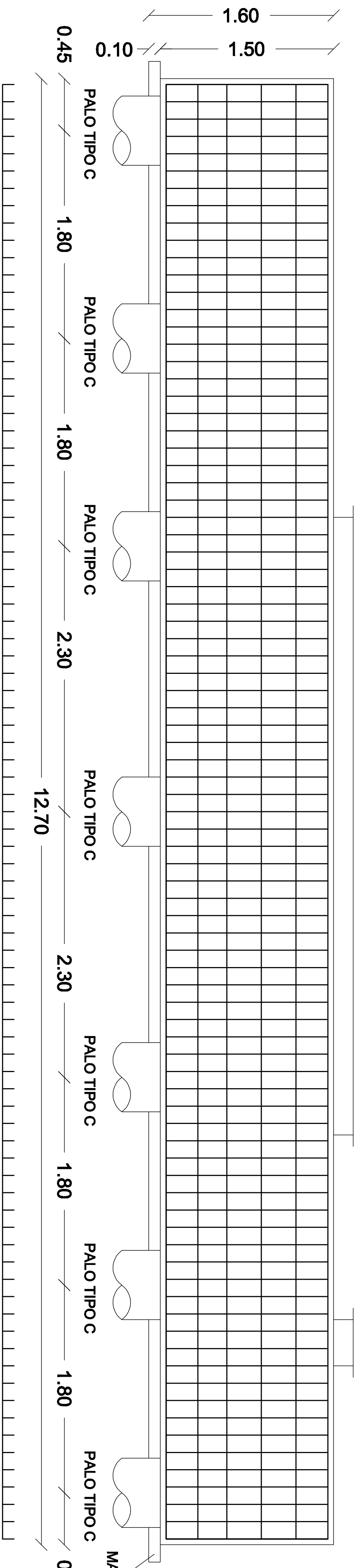

ø16/15 verticali di parete

CONGLOMERATO CEMENTIZIO - C 25/30

ACCIAIO IN BARRE PER CEMENTO ARMATO - B450C